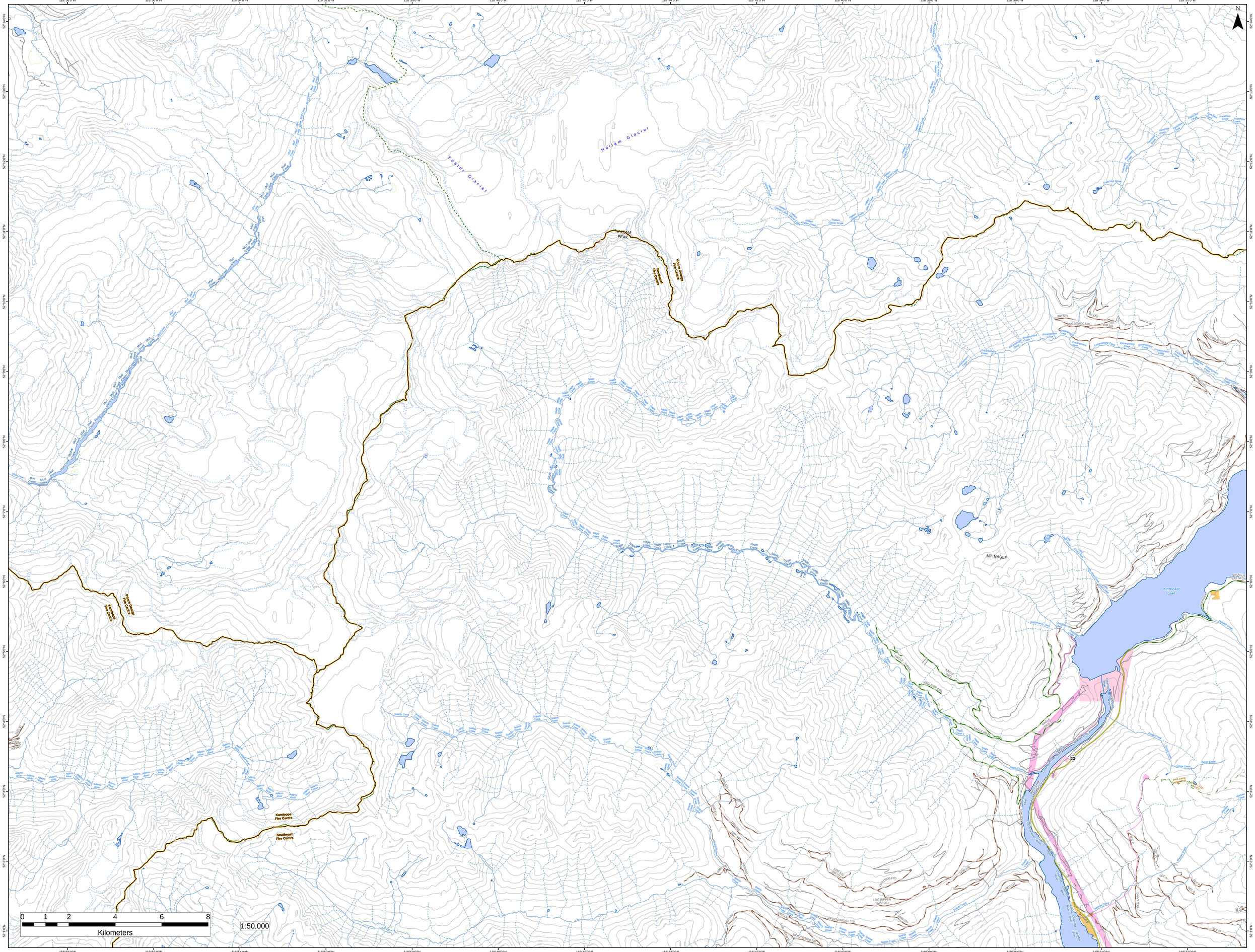

Hallam Glacier
Foster Glacier
HALLAM PEAK
Prince George Fire Centre
Southeast Fire Centre
MT NAGLE
Kinbasket Lake
Kamloops Fire Centre
Southeast Fire Centre
0 1 2 4 6 8
Kilometers
1:50,000